



45248 RS



45256 R



45256 A



45255 S



45249 GS



45251 GR

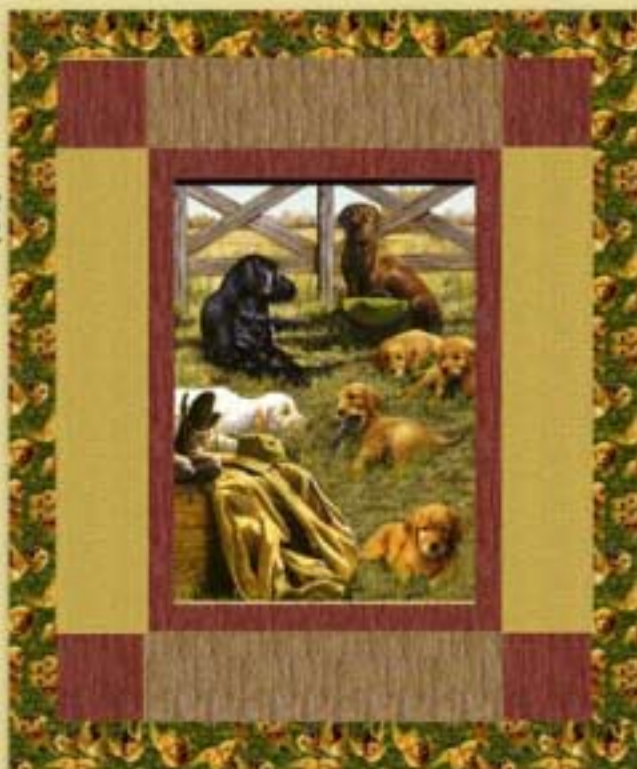

Golden Retrievers

wall hangings

Approximate Finished Size: 36" x 31½"

Make a pair of wall hangings with these beautifully detailed fabrics by Hautman Brothers!



Fabric Requirements (yardage for a single wall hanging is given in parentheses)

Pattern	Yards
45248 RS	1 Panel (1 Panel)
45256 A	1 (½)
45255 S	1 (½)
45249 GS	1 (½)
45256 R	1 (½)
45251 GR	3 (1½)



1 800 876 2756

© Hautman

V.I.P.
Exclusive



Golden Retrievers Wall Hanging (makes one)
Finished Quilt Size – 31" x 36"

45248 RS (Panel)– 1 panel

Fussy cut the Panel 13½" x 18½"

45256 A (Brown Tree)- ¼ yard

Cut (1) 5½" x Width of Fabric (WOF), Subcut (2) 5½" x 16½"

45255 S (Yellow Tonal) - ⅜ yard

Cut (2) 5½" x WOF, Subcut (2) 5½" x 21½"

45249 GS (Retrievers)- ⅜ yard

Cut (4) 3" x WOF, subcut (4) 3" x 31½"

45256 R (Red Tree)- ¾ yard

Cut (1) 5½" x WOF, Subcut (4) 5½" x 5½"

Cut (2) 2" x WOF, Subcut a 2" x 16½" and a 2" x 18½" from each strip

Cut (4) 2½" x WOF, Miter short ends together making one long strip. Fold strip in half wrong side together and press.

Binding

45251 GR (Scenic)- 1 ¼ yard Backing

Batting - 1¼ yards

NOTE: All seams are sewn with a ¼" seam allowance.

Press the seam towards the dark fabric unless otherwise stated.

Sewing Directions:

Sew the (2) Red Tree 2" x 18½" to the left and right side of the Fussy Cut Panel 13½" x 18½".

Sew the (2) Red Tree 2" x 16½" to the top and bottom of the Fussy Cut Panel = Quilt Center

Sew the (2) Yellow Tonal 5½" x 21½" to the left and right side of the Quilt Center.

Sew a Red Tree 5½" x 5½" square to each short side of the Brown Tree 5½" x 16½". Press towards the Brown Tree. Unit A
Sew Unit A to the top and bottom of the Quilt Center.

Sew the (2) Retrievers 3" x 31½" to the left and right side of the Quilt Center.

Sew the remaining (2) Retrievers 3" x 31½" to the top and bottom of the Quilt Center.

Layer, Machine Quilt and Bind the quilt using your favorite methods.

